O when the saints
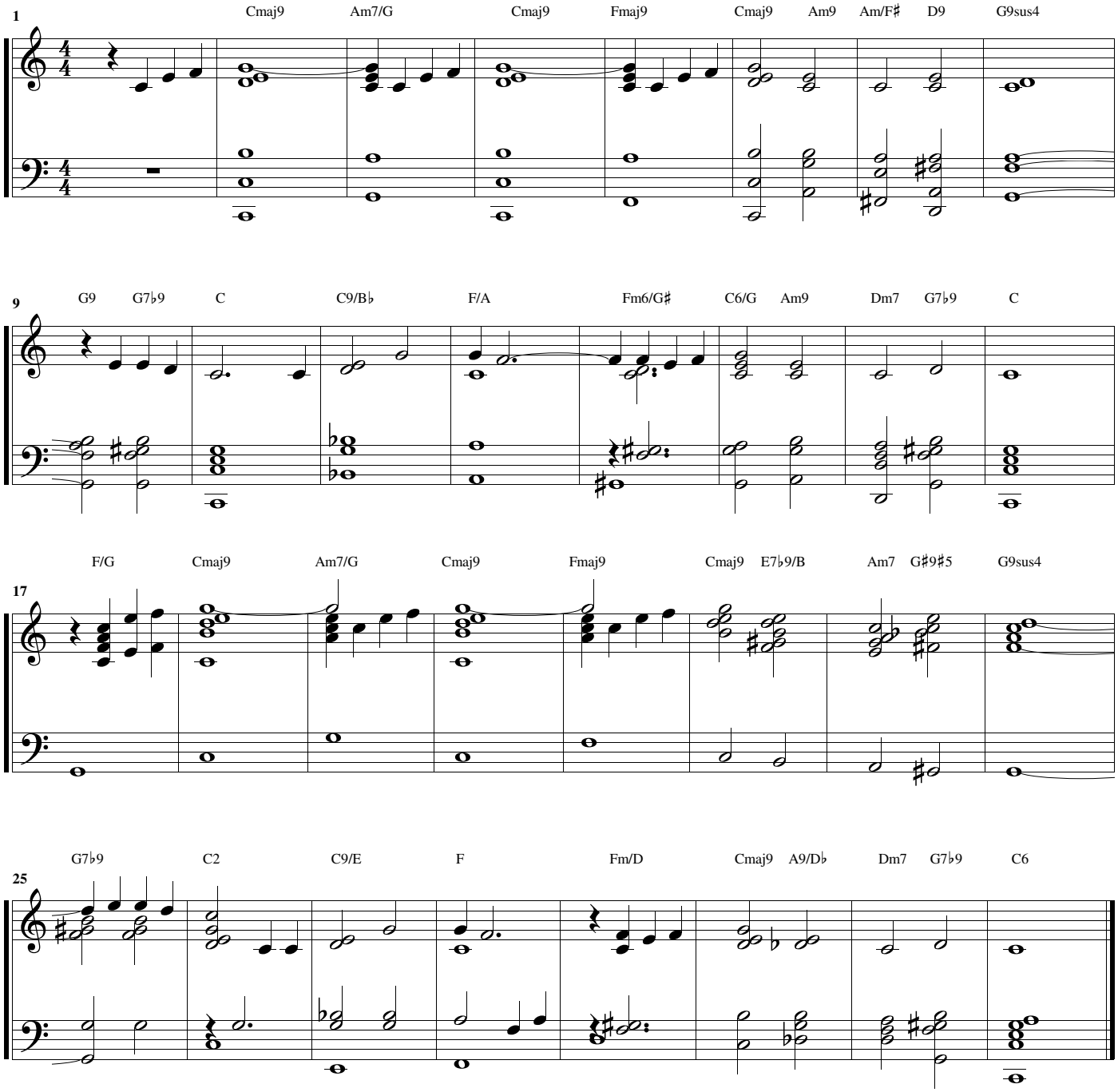
Arrangement by Philip du Toit